

**TRANSFORMING.
PRODUCT.
DEVELOPMENT.**

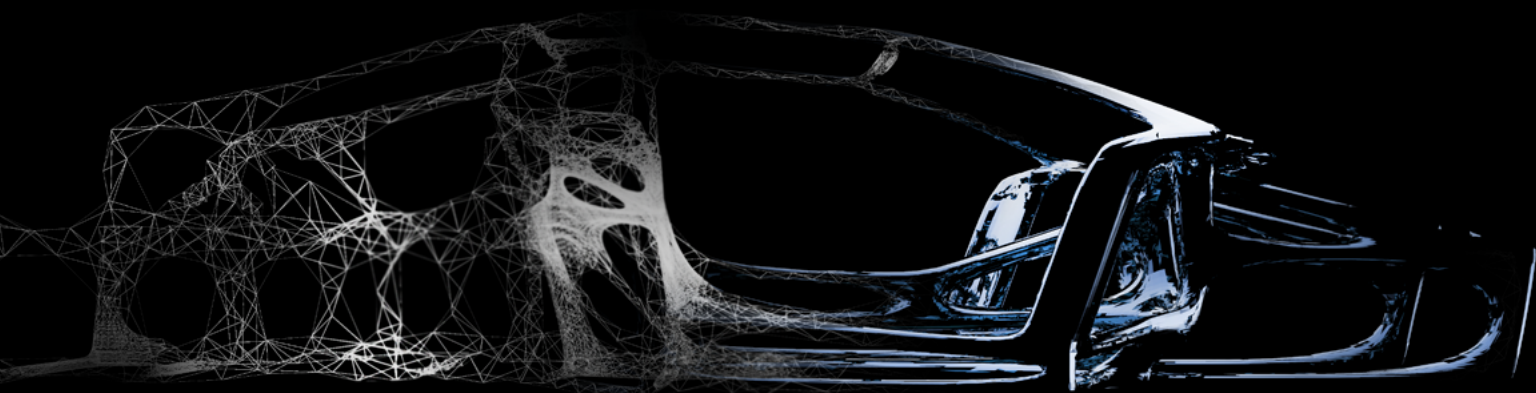

**EDERA
SAFETY**

CHANGE YOUR PERSPECTIVE ON WHAT'S POSSIBLE!

2
□

Edera's is an austrian based product development studio for personal safety gear and consumer products, aiming to improve the efficiency by developing bottom up ideas from impact scenario,- to product. Combining industrial design, machine learning, medicine and electronics, in order to reduce time to market periods is the main goal of EDERA SAFETY.

Our interdisciplinary team consists out of industrial designers, micro electronic developers, medical engineers, biomechanics, sports scientists, trauma surgeons. By combining simulations, electronics and industrial design",- in order to develop new ideas in personal safety Equipment, we offer our experience and skills theme open,- especially for sports industries.

ABOUT EDERA SAFETY



COMPETENCES:

SPORTS PRODUCT DESIGN.

By prioritizing design and user-centered thinking, EDERA is able to create safety products that not only meet safety standards but also improve user experience and safety outcomes. With a focus on technology and user-centered design, EDERA is committed to making sports safer and more secure, for everyone, at any circumstance.

EDERA
SAFETY

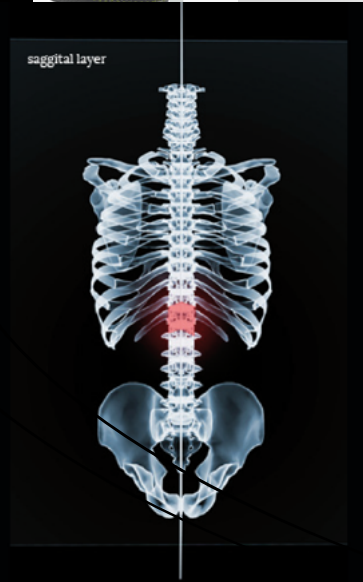
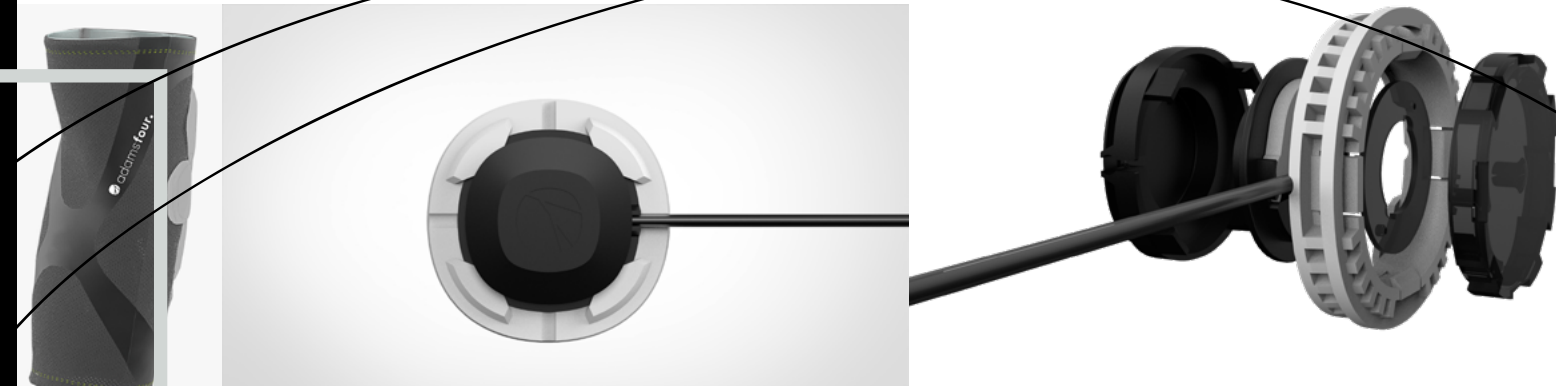

CLIENTS:



AI: FUTURE OF PRODUCT DEVELOPMENT.

EDERA SAFETY

We are committed in „augmented industrial design“.
Software algorithms allow prototypes to be optimized for material
resilience, weight minimization and hence create revolutionary
designs.

EDERA
SAFETY

6
□

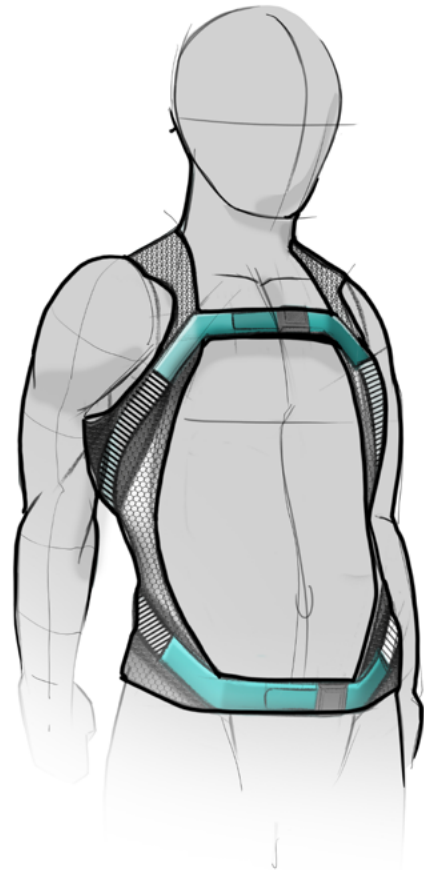

IDEATE

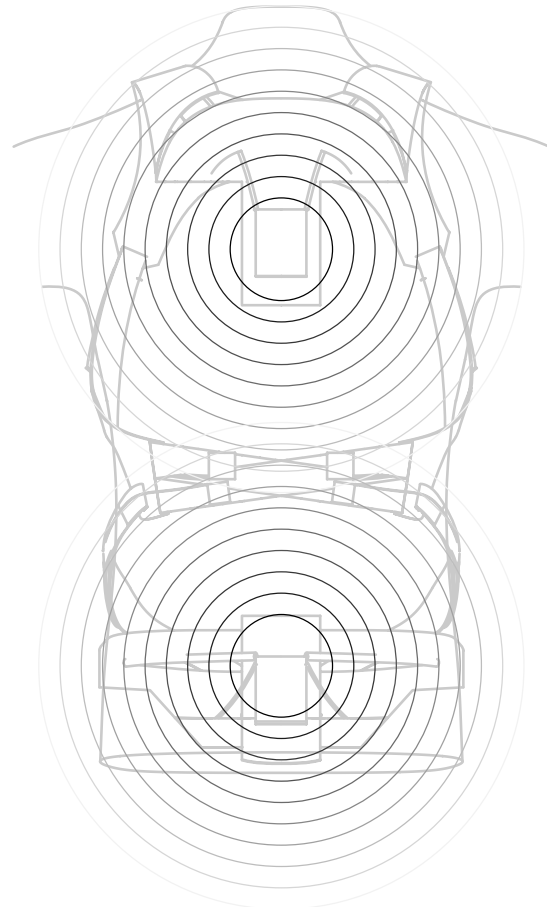

MEASURE

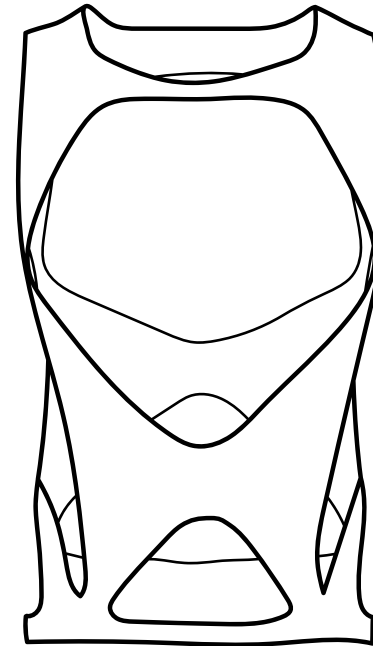

GENERATE



DESIGN

7
□

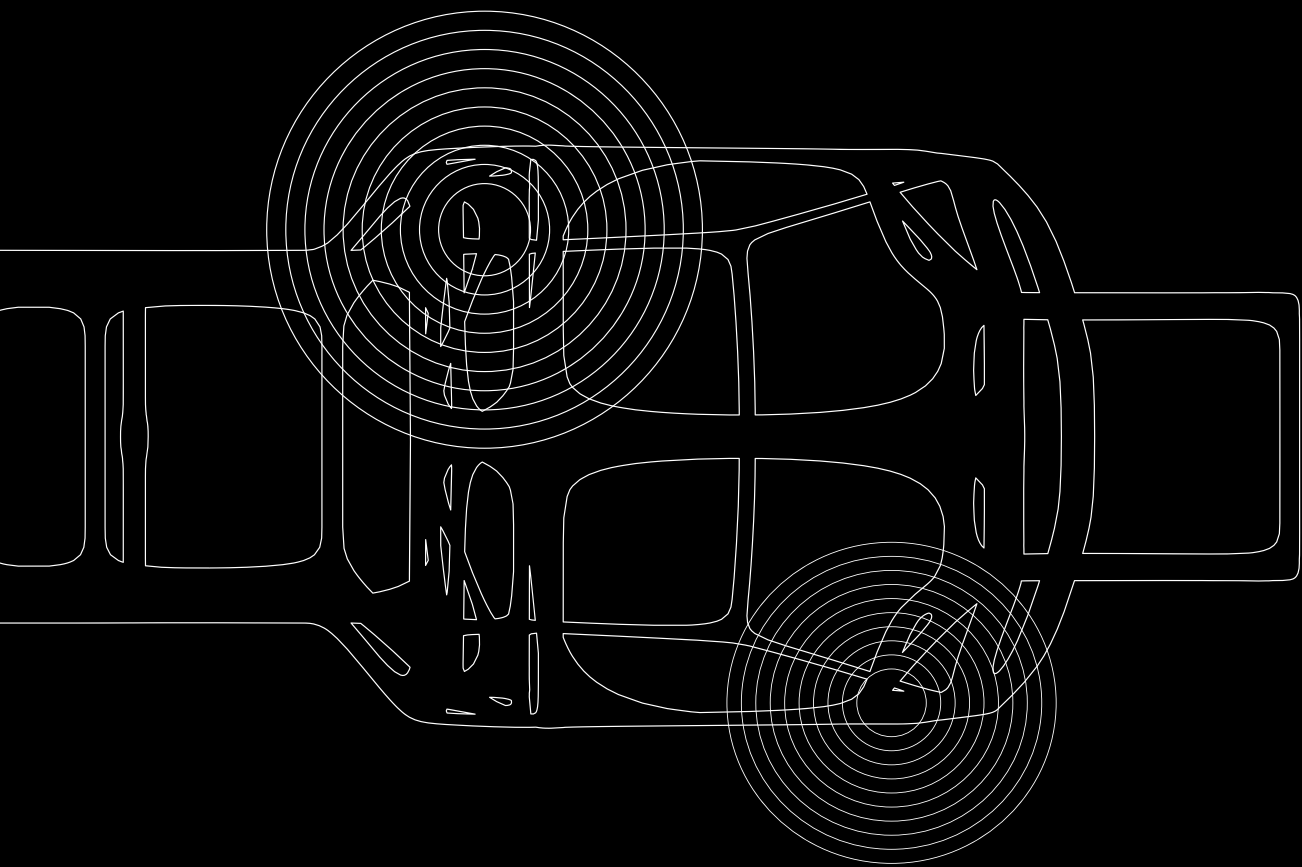

COMPETENCES:

ELECTRONICS HARDWARE DESIGN

Using data-driven design, Edera Safety has created a revolutionary new back protection system for athletes.
Edera's electronics team is focussed on:
PCB development
IMSE (In Molded Structural Electronics) Sensoric System Engineering
Generative Design

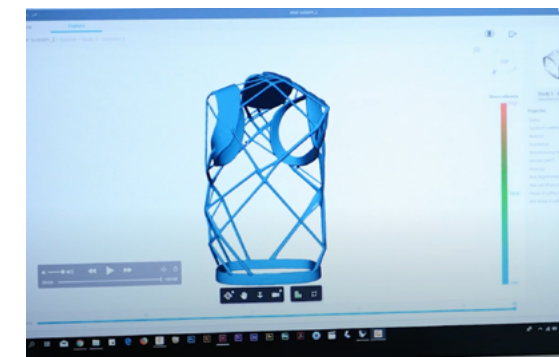
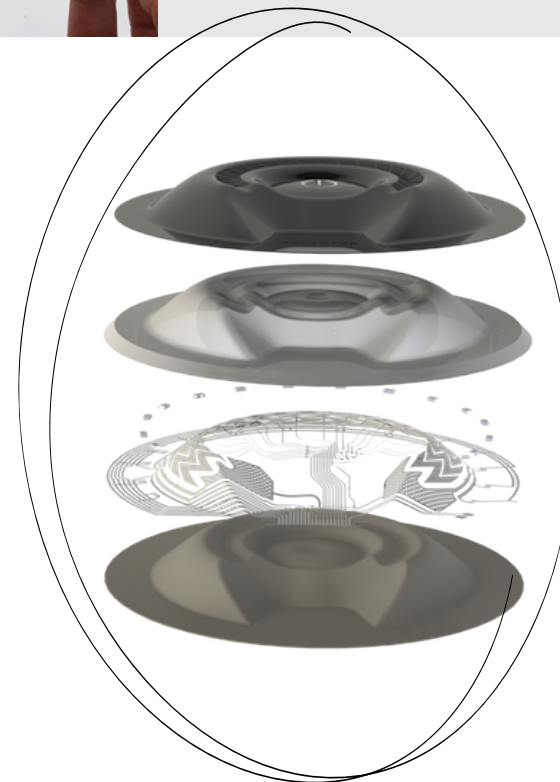
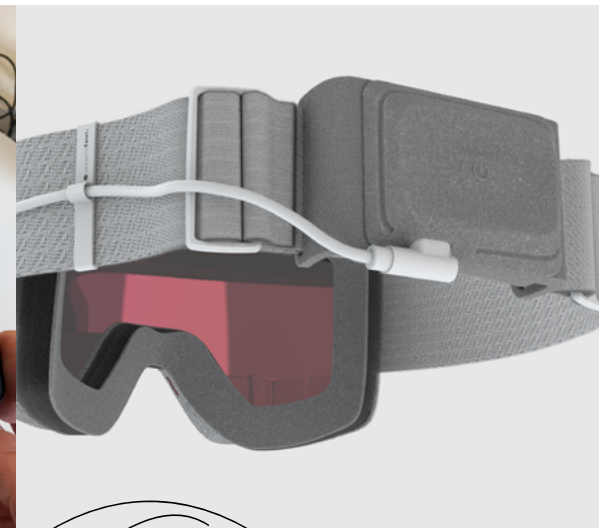
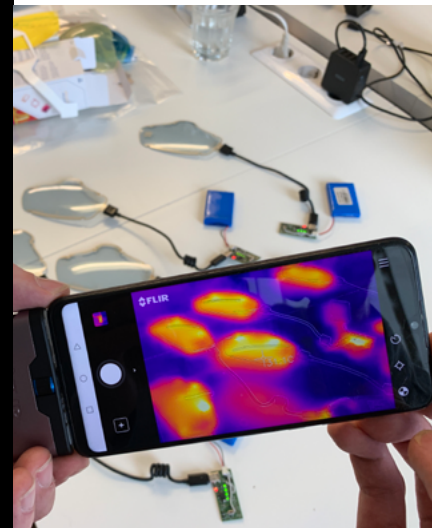

PARTNERS:

**EDERA
SAFETY**

+

nanogate
A TECHNIPLAS® COMPANY

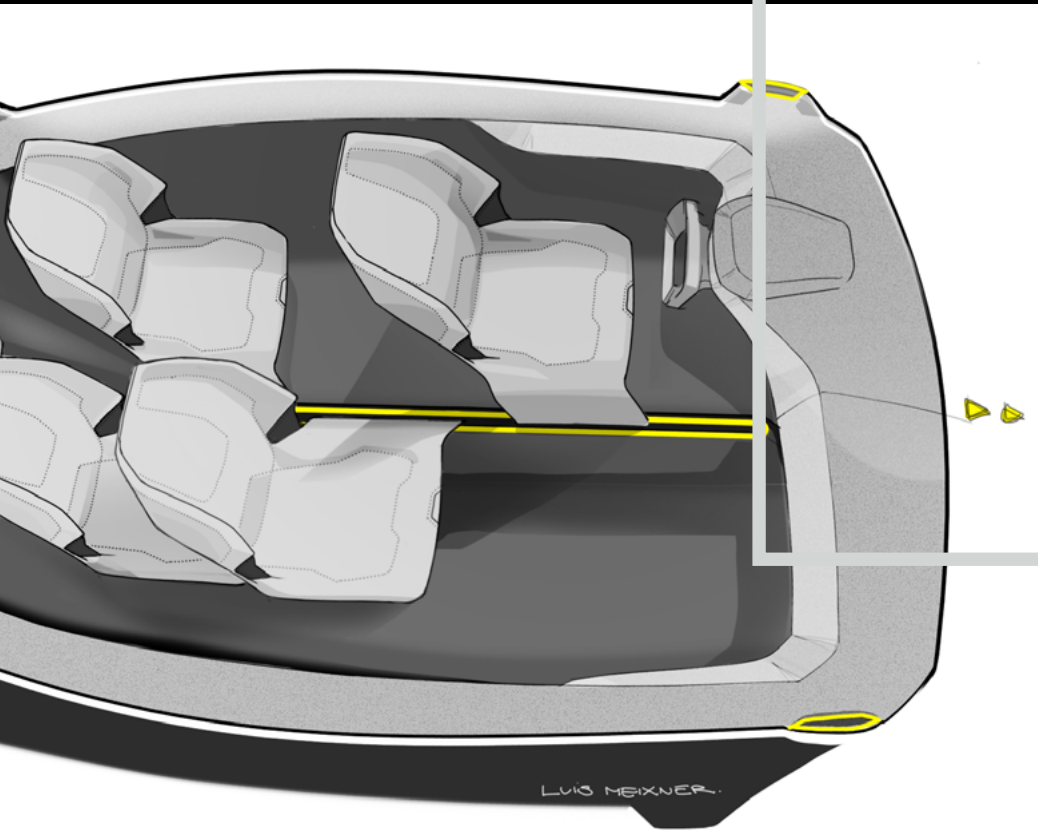

COMPETENCES:

INDUSTRIAL DESIGN & SERVICES.

EDERA's attention to industrial design focuses on the importance of making products that are easy to use and integrate into everyday life. We strive for design solutions which should not only be effective but also user-friendly and aesthetically pleasing. This is evident in our design thinking process.



EDERA SAFETY
YOUR PARTNER FOR CREATIVE &
STRATEGIC WORKSHOPS

CLIENTS:



LINDNER



COMPETENCES:

EVALUATION. RESEARCH.

To achieve exceptional products, testing and evaluation are crucial. At our own test facilities, we use specifically designed test beds to conduct tests and simulations, which enable us to generate scientific statements and documentation.



EDERA
SAFETY

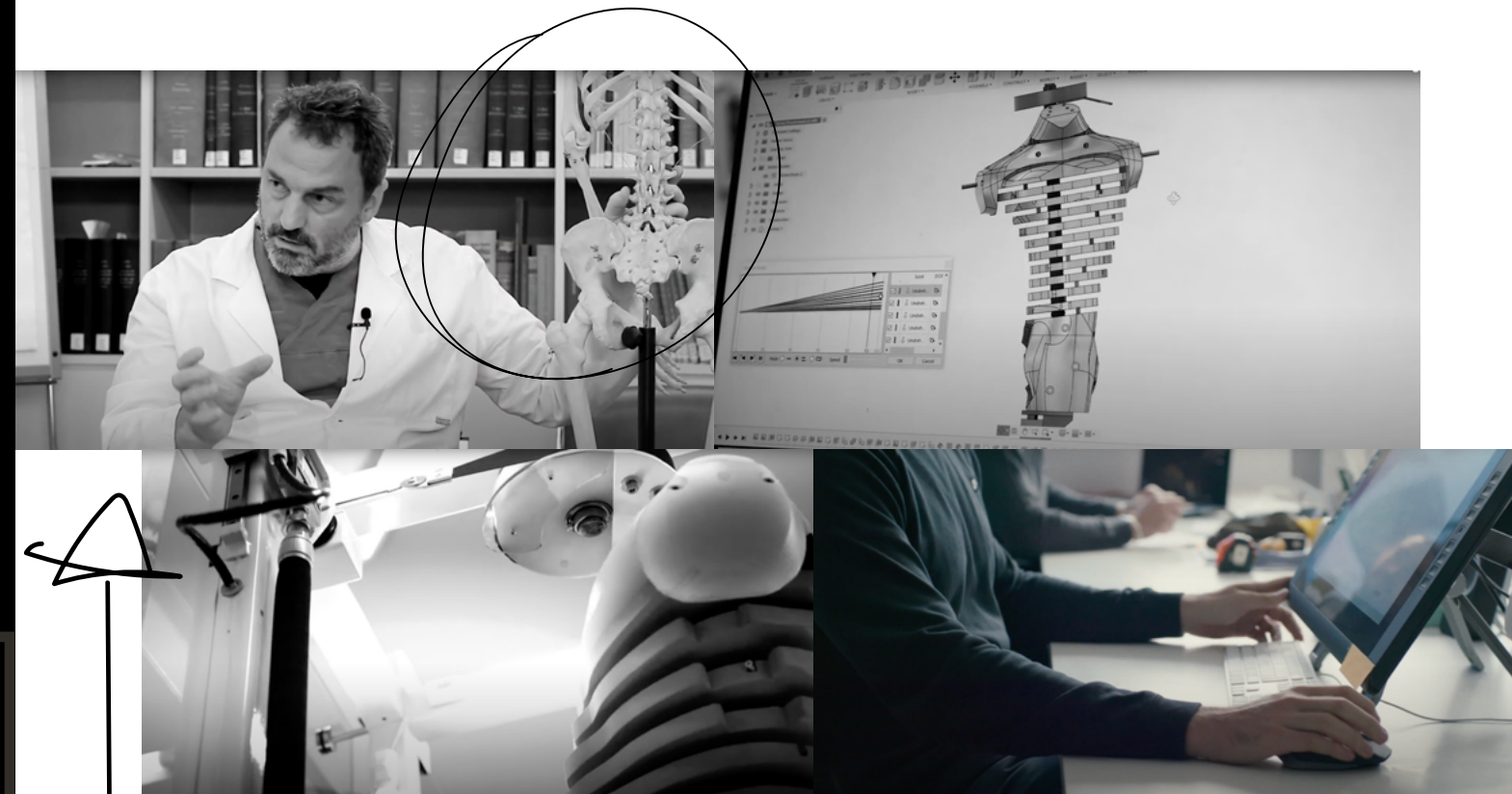

PARTNERS:

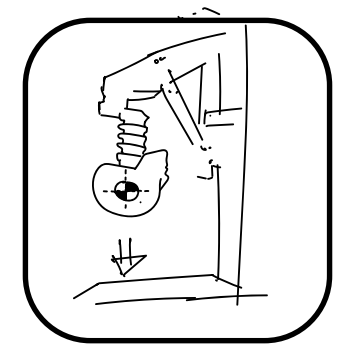



COMPETENCES:

MARKETING. DISSEMINATION.

Customer stories offer a great opportunity to gain insights into companies from the perspective of their customers. By sharing the experiences and success stories of customers, companies can showcase how their products or services have helped real people solve real problems. This can help potential customers relate to the company and its products, which can lead to increased trust and brand loyalty.



EDERA SAFETY - Amazon Web Services / AUTODESK Story

136 views • 1 year ago



EDERA SAFETY

See how EDERA SAFETY, a design studio from Austria, built a better and more efficient back protector using Autodesk's ...

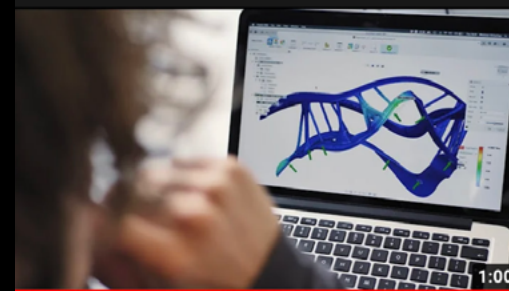

Edera Safety: End-to-End Product Development on a Single Platform

488K views • 2 months ago



Autodesk

In today's business climate, it's more critical than ever to pivot quickly and innovate new product designs. During the early days of ...



Edera Safety uses generative design technology to create a better back protector

1.3K views • 2 years ago



Autodesk

Using Autodesk generative design technology, adamsfour, an in-house brand at Edera Safety, has created a revolutionary new ...



CLIENTS:



NEW CHALLENGES:

MAKING PRODUCT DEVELOPMENT ENVIRONMENTALLY ASSESSABLE.

Making product development ecologically assessable is becoming an integral part of the immediate future. To make products future-proof, they should be designed with the environment in mind, with features such as being easily disassembled, recyclable, and durable. This approach can help reduce waste and the overall impact on the environment. By making product development ecologically assessable, companies can not only improve their environmental sustainability but also meet the growing demand for eco-friendly products among consumers.

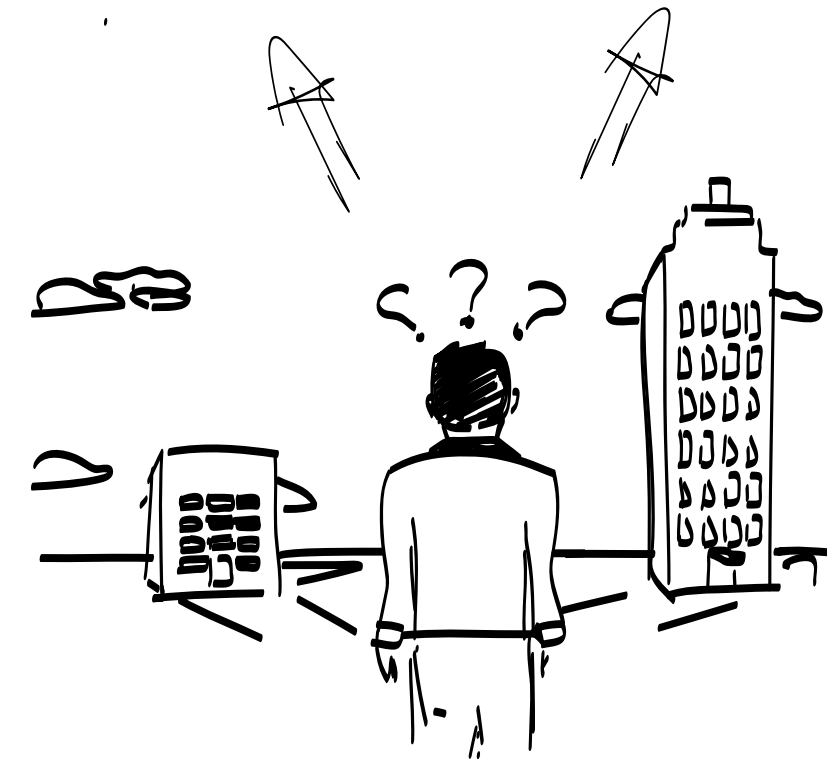
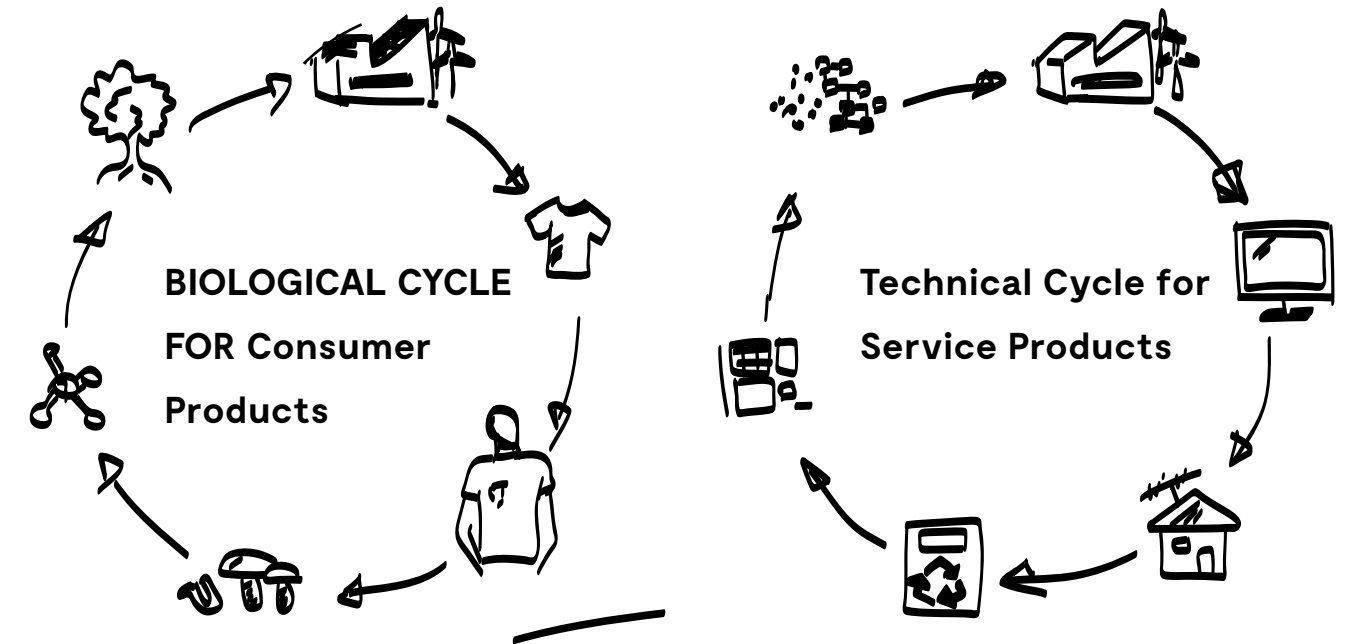

ABOUT US:

TEAM EDERA.

We are an interdisciplinary team with different focus and experiences.

Successful product development are the source of unique team player and collaborations.



CONTACT US.

Edera Safety GmbH & Co KG.
Philipsstraße 41
8403 Lebring
AUSTRIA

info@edera-safety.com

www.adamsfour.at
www.edera-safety.com

Tax number: 72 219/0147
VAT Reg. No.: ATU72104108
CR: 468027a

